

I: "Everything in this world can be sorted into living and non-living" So let us identify:



II. Multiple choice questions:

1. Which of the following do living things need to stay alive?
 - a. water
 - b. table
 - c. lion
 - d. none of the above

2. I cannot eat, drink and breathe. Who am I?
 - a. living thing
 - b. non living thing
 - c. butterfly
 - d. all of these

3. Plants are _____
 - a. living things
 - b. non living things

4. _____ do not move on their own.
- Living things
 - Non living things
5. _____ breathe through air holes in their body.
- camels
 - fishes
 - butterflies
 - all of these

III. In the table given below list any three differences between living and non-living things giving an example of each.

<u>Living things</u>	<u>Non - living things</u>
1.	1.
2.	2.
3.	3.
➤ An example:	➤ An example:



I. Identify the different organ systems shown below (the first letter of each organ system is written for your help) :

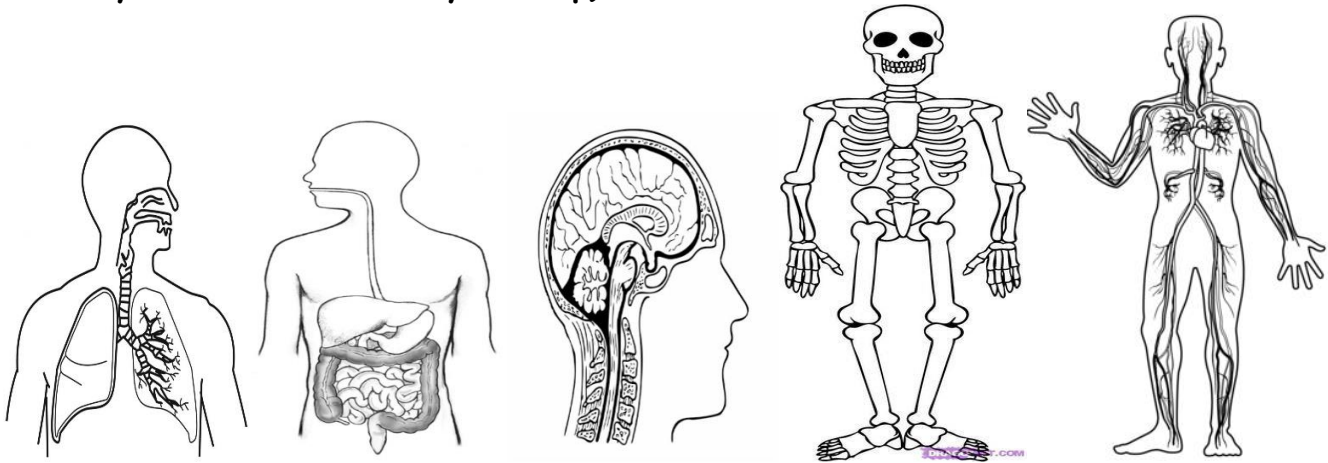

Eg(Respiratory organ) D _____ N _____ S _____
C _____

II. Guess the organ:

- I help you to think.
- I give shape to your body.
- I pump blood to various organs of the body.
- You breathe in and breathe out through me.
- I am a pair of bean shaped organ inside your abdomen.

III. Choose the correct option:

1. How many bones are there in our body?

100	206	106	200
-----	-----	-----	-----

2. This is the smallest part or unit of our body.

lungs	Brain	small intestine	cell
-------	-------	-----------------	------

3. Breathing out is called

Exhalation	inhalation	diaphragm	respiratory
------------	------------	-----------	-------------

4. This is present inside the head

heart	brain	kidney	lung
-------	-------	--------	------

5. This organ filters blood and produces urine.

stomach	heart	lungs	kidneys
---------	-------	-------	---------

IV. Label the following diagram

